TEAM KUTTNER
agents extraordinaire

Seven Mile Shops, 215B West Bay Road, Seven Mile Beach, PO Box 30189, KY1-1201, Cayman Islands
+1 (345) 321 4611
zane.kuttner@remax.ky

Fantastic Fountain Court #1 (End Unit, 3 Bed, Gated Back Garden)

South Sound

MLS# 421524

CI$755,000









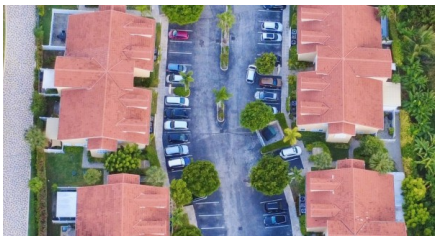

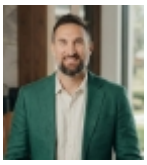

Zane Kuttner
+1 (345) 321-4611
zane.kuttner@remax.ky

Welcome to Fountain Court – A Fantastic Opportunity in a Prime Location!

Ideally situated along Walkers Road, this gated townhouse community offers convenient access to schools, shopping, supermarkets, and the exciting new developments coming to the area.

Unit 1 is a spacious and desirable end-unit townhouse featuring **3 bedrooms, 2 bathrooms, and an open den**, offering plenty of room for comfortable family living. The main living and dining areas feature impressive vaulted ceilings, creating a wonderful sense of space and natural openness. The generously sized primary bedroom offers a walk-in closet and private ensuite bathroom.

Upstairs, the high ceilings continue, complemented by a versatile open den area – perfect for a home office, study space for the children, or an additional family retreat.

Step outside and enjoy the added benefit of a fully enclosed, gated back garden, providing a private outdoor space ideal for entertaining family and friends, hosting BBQs, or giving the children and pets a safe place to play and enjoy the outdoors.

Fountain Court is a welcoming, family- and pet-friendly community, offering the convenience of a central location with the added comfort, privacy, and security of a gated development. It's an ideal place to call home and enjoy for years to come.

Opportunities to own in Fountain Court are rarely available! Competitively priced and ready for its next owner, this is a property you won't want to miss.

Contact us today to arrange your private viewing!

Interior Photos coming soon!

Property Features

Type **Condominium (For Sale)**	**Status** **New**	**View** **Garden View**
Listing Type **Condominium**	**Bed** **3**	**Bath** **2**
Sq Ft **1,794**	**Block/Parcel** **15B / 331H1**	**Area** **30**
Year Built **1998**	**Den** **Yes**	