TEAM KUTTNER
agents extraordinaire

Seven Mile Shops, 215B West Bay Road, Seven Mile Beach, PO Box 30189, KY1-1201, Cayman Islands
+1 (345) 321 4611
zane.kuttner@remax.ky

Windsor Lakes 2bed + 2bath

George Town South

MLS# 421522

CI$380,000









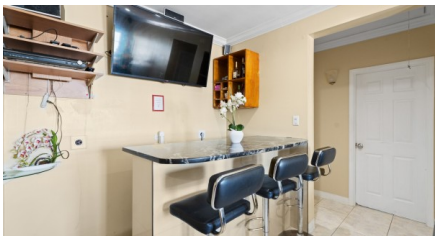

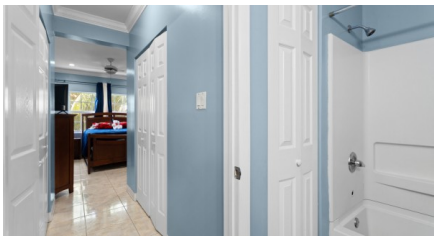

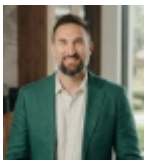

Zane Kuttner
+1 (345) 321-4611
zane.kuttner@remax.ky

Conveniently located in the central George Town area, this well-maintained, fully furnished 2-bedroom, 2-bathroom apartment at Windsor Lakes offers an excellent opportunity for first-time buyers, small families, or investors seeking an affordable property in a convenient location.

Situated on the upper floor, the apartment features a comfortable living space, two bedrooms, two bathrooms, and an added bar area that provides a lovely touch for entertaining or relaxing at home. The unit is being sold fully furnished, making it an attractive move-in-ready option.

Windsor Lakes is a well-maintained residential complex, conveniently located close to schools, shopping, restaurants, and everyday amenities, conveniently located in central George Town.

Currently tenanted, this property presents an appealing investment opportunity for buyers looking for rental income from day one.

An excellent opportunity to own an affordable home or investment property in a convenient and established community in the Cayman Islands.

Property Features

Type **Condominium (For Sale)**	**Status** **New**	**View** **Garden View**
Listing Type **Condominium**	**Bed** **2**	**Bath** **2**
Sq Ft **863**	**Block/Parcel** **14D / 419H118**	**Area** **30**
Year Built **2007**		